

# NC OneMap: Statewide Dataset Update

Colleen Kiley  
GIS Coordination Program Manager  
Center for Geographic Information and Analysis

**NCDIT**  NORTH CAROLINA  
DEPARTMENT OF  
INFORMATION  
TECHNOLOGY



NC OneMap

[DATA PROJECTS](#) ▾

[ANNOUNCEMENTS](#)

[TERMS](#)

[CONTACT US](#)

[ABOUT](#)

# NC OneMap

Geographic Data Serving a Statewide Community

🔍 Find data using keywords like "imagery" or "envir..."

NC OneMap is a strategic resource providing a collection of authoritative data and web services. It is an organized effort of numerous partners throughout North Carolina, involving local, state, and federal government agencies, the private sector and academia. Search for or browse the data, use it in your applications, analyze it with your tools, or build apps using the APIs.

## The NC OneMap program promotes and supports:

- ❖ A commitment to data sharing
- ❖ Data discovery and access
- ❖ Archiving to preserve long-term access to geospatial data
- ❖ Flexible uses: Web services, downloads, restriction free



**NC OneMap contains authoritative, well-documented, and regularly updated data provided directly from public sector agencies and utilities.**



## Browse Data by Theme



Agriculture



Boundaries



Community and Safety



Demographics



Earth Science



Economy



Education



Energy



Environment



Health



Imagery and Raster



Land Ownership



Location



Recreation



Society



Structures



Transportation



Utilities



Water

# NC OneMap

Geographic Data Serving a Statewide Community

Water

### North Carolina Flood Hazard Area Effective

NCEM - Risk Management | Casey.Buddenbaum\_NCEM\_GIS

North Carolina Effective Flood Areas: In 2000, the Federal Emergency Management Agency (FEMA) designated North Carolina a Cooperating Technical Partner State, formalizing an agreement...

Type: Feature Layer

Last Updated: October 26, 2021

Rows: 207,527

Tags: NC, NCEM, FRIS, North Carolina, FIRM, Flood Insuran...

Data

### NC Surface Water Supply Watersheds

NC DEQ - Division of Water Resources, Planning Section, Classifications and Standards Branch | cjventaloro1\_ncdenr

# NC OneMap Parcels with Statewide Standardized Attributes

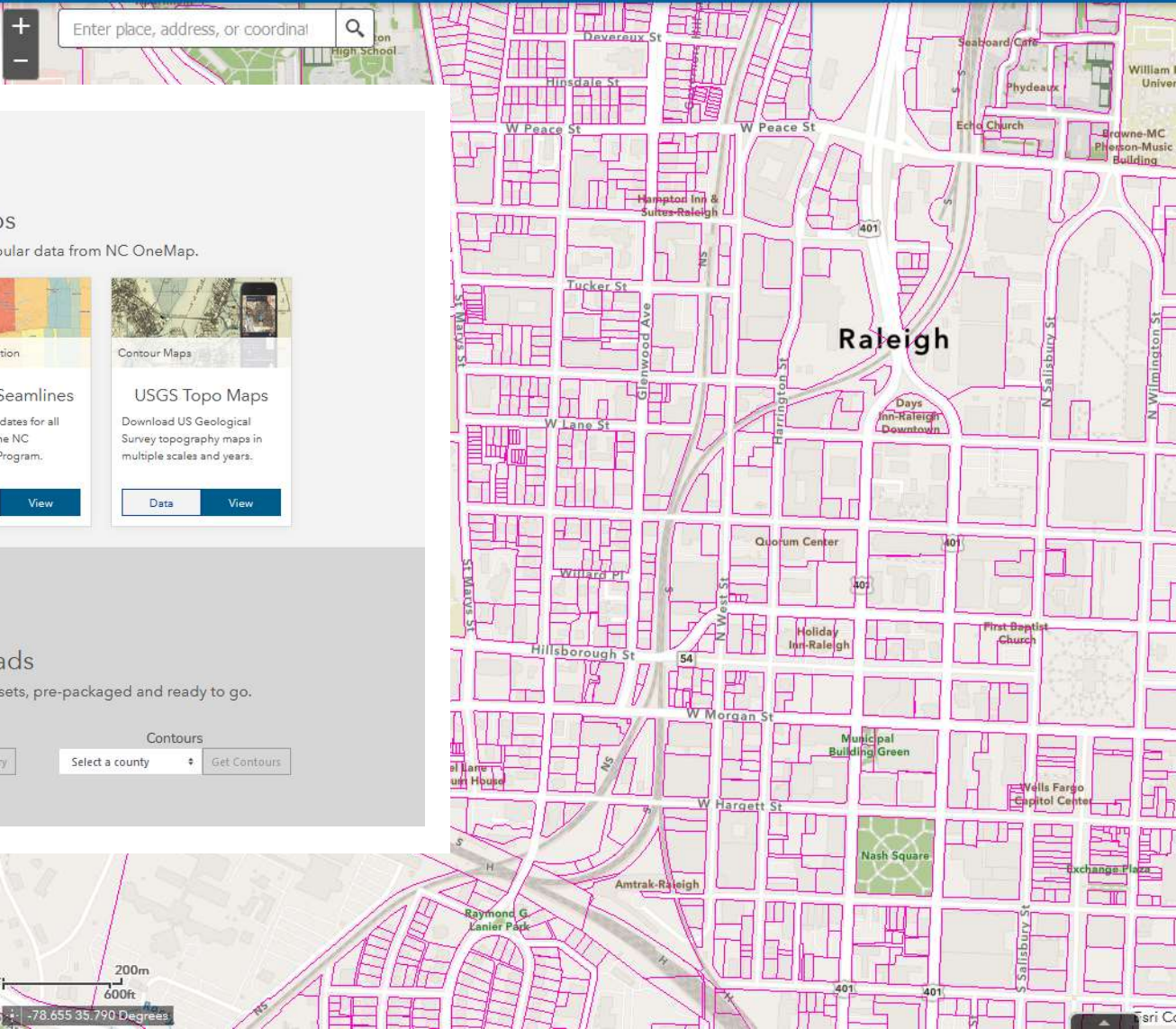

## Featured Web Apps

Use these simple apps to dive into some of the most popular data from NC OneMap.

 Imagery Downloads <b>Imagery</b> Download individual tiles of imagery from the NC Orthoimagery Program. Data View	 Statewide Parcel Information <b>Property</b> Browse statewide parcel information with standardized attributes. Data View	 Imagery Acquisition <b>Imagery Seamlines</b> Find collection dates for all imagery from the NC Orthoimagery Program. Data View	 Contour Maps <b>USGS Topo Maps</b> Download US Geological Survey topography maps in multiple scales and years. Data View
--	---	---	---



## Direct Data Downloads

Immediate access to some of NC OneMap's more popular data sets, pre-packaged and ready to go.

<b>Parcels</b> Select a county <input type="text"/> <input type="button" value="Get Parcels"/>	<b>Imagery</b> Select a county <input type="text"/> <input type="button" value="Get Imagery"/>	<b>Contours</b> Select a county <input type="text"/> <input type="button" value="Get Contours"/>
---	---	---

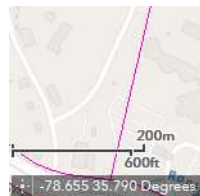

	SUNIT	SCITY	GISACRES	STRUCT	MULTISTRUC	SALEDATE	SALEDATETX	LEGDECFULL	PARUSEC				
104 MADISON GROVE PL		CARY	0.06596296	Y	N	9/3/2014, 8:00 PM	9/4/2014 12:00:00 AM	LO99 CARPENTER VILLAGE ...	RHS	R			
3038 KILARNEY RIDGE LOOP		CARY	0.17740871	Y	N	9/28/2006, 8:00 PM	9/29/2006 12:00:00 AM	LO25 KILARNEY POINTE BM...	RHS	R			
124 MINT HILL DR		CARY	0.11708088	Y	N	4/26/2001, 8:00 PM	4/27/2001 12:00:00 AM	LO103 PARK VILLAGE P.U.D ...	RHS	R		01	
217 HOWLAND AVE		CARY	0.29176872	Y	N	8/4/2016, 8:00 PM	8/5/2016 12:00:00 AM	LO170 OAKWOOD HEIGHT...	RHS	R		01	SINGL...
927 KATHRYN ST		CARY	0.45835673	Y	N	3/27/2018, 8:00 PM	3/28/2018 12:00:00 AM	LO11 GREENWOOD FORES...	RHS	R		01	SINGLFAM
1004 ASKHAM DR		CARY	0.41805765	Y	N	9/7/2010, 8:00 PM	9/8/2010 12:00:00 AM	LO295 WALNUT HILLS SE4	RHS	R		01	SINGLFAM
302 GREYFRIARS LN		CARY	0.61330793	Y	N	3/23/2005, 7:00 PM	3/24/2005 12:00:00 AM	LO202 WYNDFALL SUB PH1 ...	RHS	R		01	SINGLFAM Asses...
4317 HAWKSONG PL		CARY	0.34380819	Y	N	8/30/2006, 8:00 PM	8/31/2006 12:00:00 AM	LO37 GLENMITT STONE SU...	RHS	R		01	SINGLFAM Assessed
3403 PONY SOLDIER DR		CARY	0.33438703	Y	N	8/30/2004, 8:00 PM	8/30/2004 12:00:00 AM	LO8 PARK AT LANGSTONE	RHS	R		01	SINGLFAM Assessed
309 SOUTHMOOR OAKS		CARY	0.33438703	Y	N	8/30/2004, 8:00 PM	8/30/2004 12:00:00 AM	LO8 PARK AT LANGSTONE	RHS	R		01	SINGLFAM Assessed
1008 DAYBREAK BLUFF DR		CARY	0.33438703	Y	N	8/30/2004, 8:00 PM	8/30/2004 12:00:00 AM	LO8 PARK AT LANGSTONE	RHS	R		01	SINGLFAM Assessed
506 DEVONHALL LN		CARY	0.33438703	Y	N	8/30/2004, 8:00 PM	8/30/2004 12:00:00 AM	LO8 PARK AT LANGSTONE	RHS	R		01	SINGLFAM Assessed
101 TATTENHALL DR		CARY	0.33438703	Y	N	8/30/2004, 8:00 PM	8/30/2004 12:00:00 AM	LO8 PARK AT LANGSTONE	RHS	R		01	SINGLFAM Assessed
104 KENSINGTON HILL W		CARY	0.33438703	Y	N	8/30/2004, 8:00 PM	8/30/2004 12:00:00 AM	LO8 PARK AT LANGSTONE	RHS	R		01	SINGLFAM Assessed
103 PADGETT CT		CARY	0.28411976	Y	N	6/28/2012, 8:00 PM	6/29/2012 12:00:00 AM	LO1237 HIGHLANDS WEST ...	RHS	R		01	SINGLFAM Assessed
107 CLUBSTONE LN		CARY	0.21330739	Y	N	8/27/1989, 8:00 PM	8/28/1989 12:00:00 AM	LO650 LOCHMERE HIGHLA...	RHS	R		01	SINGLFAM Assessed
OWNNAME: PHILLIPS, ROBERT M		CARY	0.23313589	Y	N	12/30/2001, 7:00 PM	12/31/2001 12:00:00 AM	LO153 DANBURY SUB PH12 ...	RHS	R		01	SINGLFAM Assessed
605 DEVONHALL LN		CARY	0.95308698	Y	N	10/10/2016, 8:00 PM	10/11/2016 12:00:00 AM	LO71 KENSINGTON @ REGE...	RHS	R		01	SINGLFAM
107 GREENHAVEN LN		CARY	0.23368368	Y	N	12/29/1988, 7:00 PM	12/30/1988 12:00:00 AM	LO617 LOCHMERE HIGHLA...	RHS	R		01	SINGLFAM
104 HOBBLEBROOK CT		CARY	0.37915469	Y	N	2/27/2019, 7:00 PM	2/28/2019 12:00:00 AM	LO106 CAMBRIDGE SUB PH...	RHS	R		01	SINGLFAM
1000 WINSTEAD DR		CARY	4.88028202	Y	N	12/31/1899, 7:00 PM	1/1/1900 12:00:00 AM	LO8A WESTON PUD BM200...	VAC	V			
4832 HOLLY BROOK DR		CARY	0.20661241	Y	N	3/19/2015, 8:00 PM	3/20/2015 12:00:00 AM	LO80 HOLLY BROOK PH1 B...	RHS	R			
100 QUEENSFERRY RD		CARY	0.72414529	Y	N	10/27/2013, 8:00 PM	10/28/2013 12:00:00 AM	LO30 A PORTION OF MACG...	RHS	R			
100 QUEENSFERRY RD		CARY	0.7874533	Y	N	8/1/1991, 8:00 PM	8/2/1991 12:00:00 AM	LO2 QUEENSFERRY W/MAC...	RHS	R			
100 QUEENSFERRY RD		CARY	0.02757214	Y	N	8/29/1996, 8:00 PM	8/30/1996 12:00:00 AM	LO26 ASHCROFT TOWN	RHS	R			
100 QUEENSFERRY RD		CARY	0.02757214	Y	N	6/14/1999, 8:00 PM	6/15/1999 12:00:00 AM	LO26 ASHCROFT TOWN	RHS	R			

**Spatial data is special, but don't forget spatial data contains other valuable business-related fields and can be queried just like any database.**

375 more values

Select attribute filters (66)

- MCITY 999 values
- MSTATE 403 values
- MZIP 999 values
- SITEADD 999 values
- SUNIT 999 values



**Parcels**



**Orthophotography**



**AddressNC**



**Building Footprints**

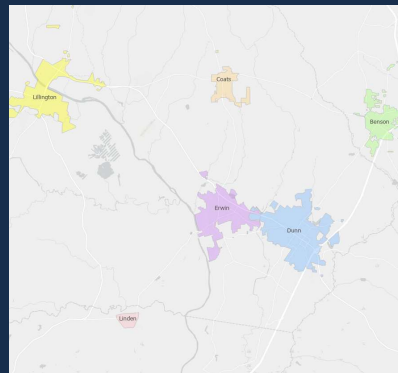

**Municipal Boundaries**

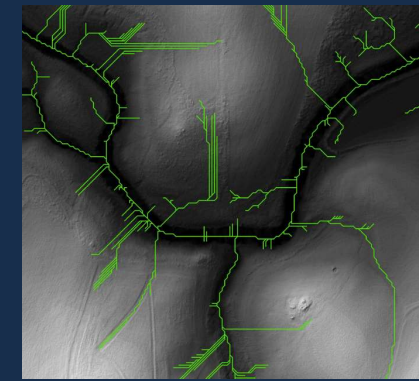

**Hydrography**

# Parcels



# Parcels: History

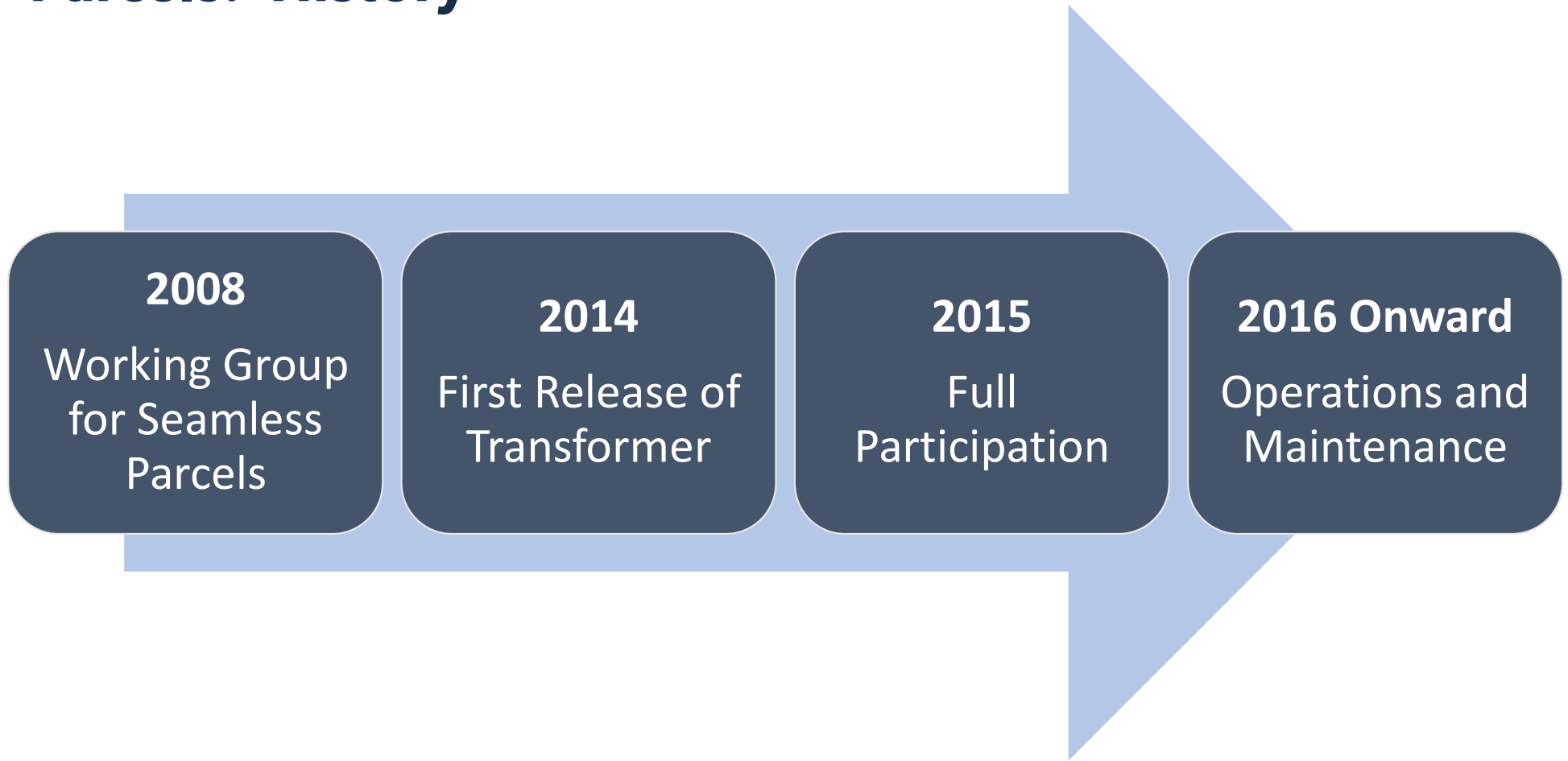

# Workflow Overview

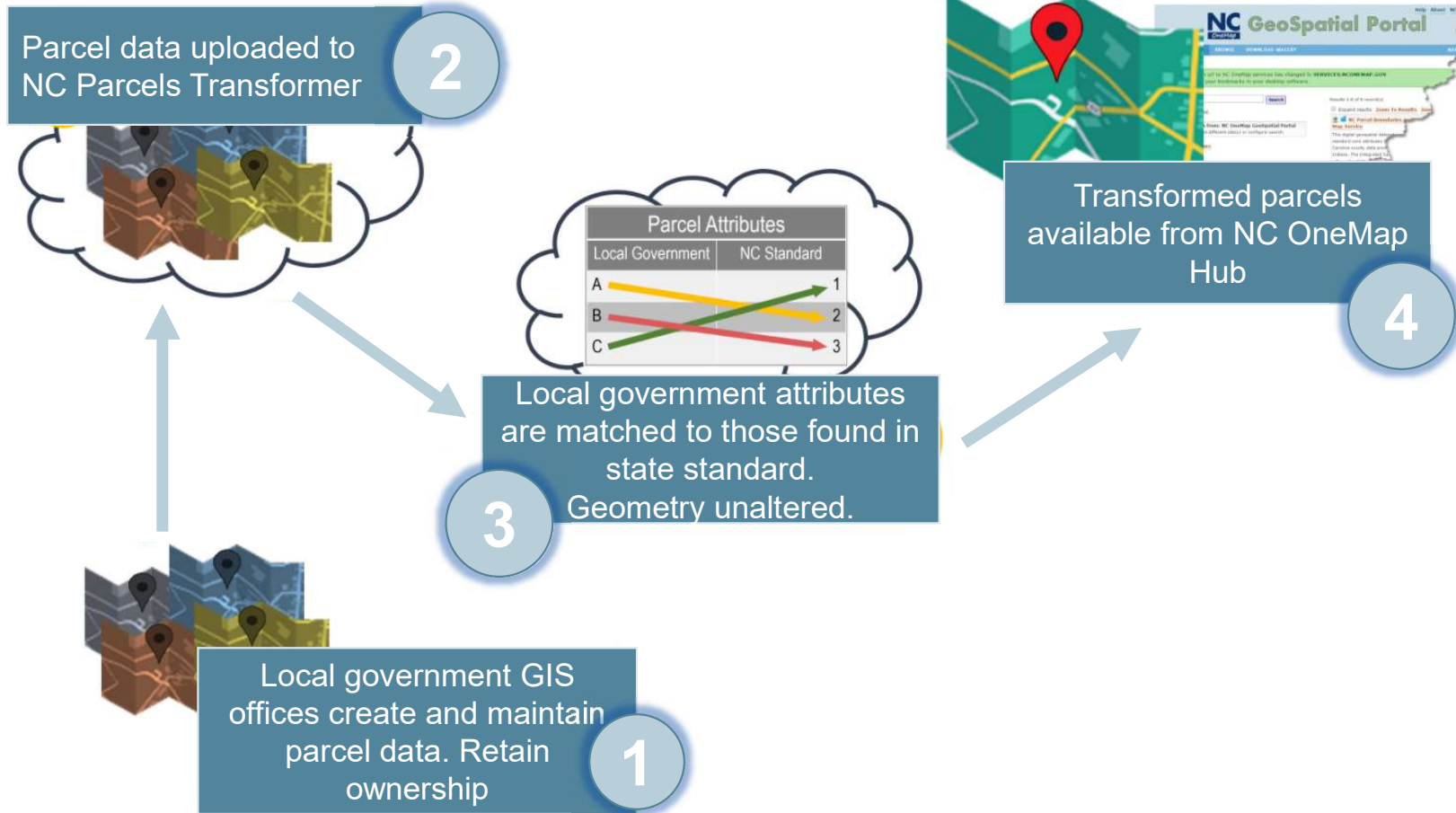

# NC Parcels Update

- For 2020, 98 counties provided updates.
- For 2021, 99 counties provided updates as of 12/13/21.
  - Quarter 1 had 67 counties provide updates.
  - Quarter 2 had 66 counties provide updates.
  - Quarter 3 had 89 counties provide updates.
  - Quarter 4 has had 64 counties provide updates (as of 12/13/21).





# NC Parcels Project Status by County

December 13, 2021

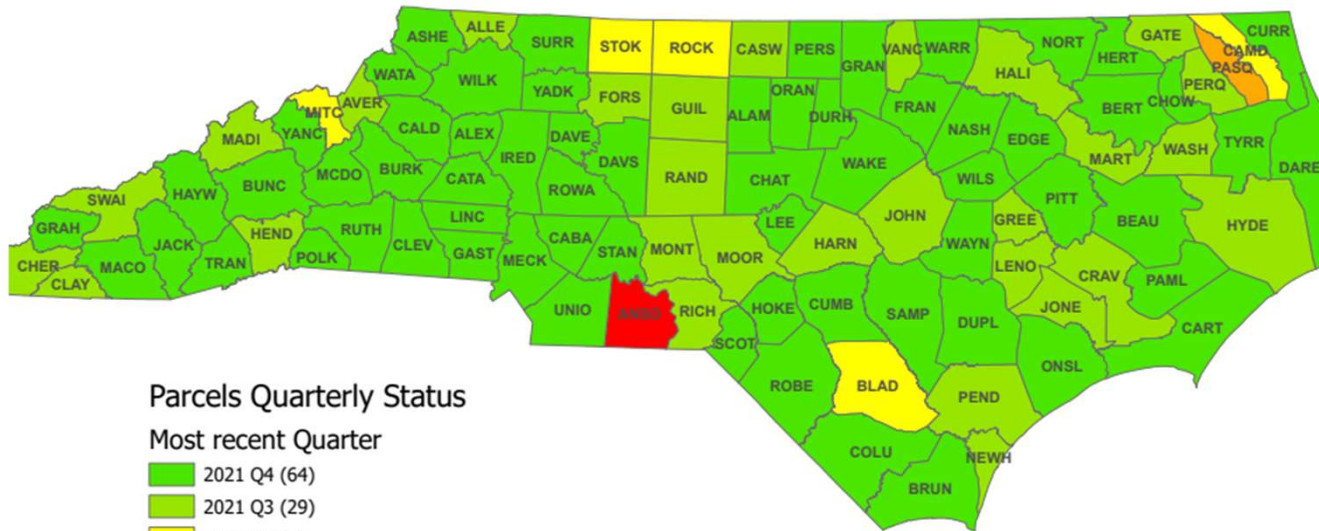

### Parcels Quarterly Status

Most recent Quarter

- 2021 Q4 (64)
- 2021 Q3 (29)
- 2021 Q2 (5)
- 2021 Q1 (1)
- 2019 Q4 (1)

Sources:  
NC Center for Geographic Information and Analysis  
and the Working Group for Seamless Parcels,  
Statewide Mapping Advisory Committee.

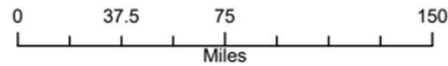

# Orthophotography

# Current Orthoimagery Program Cycle

4-Year Cycle

2022



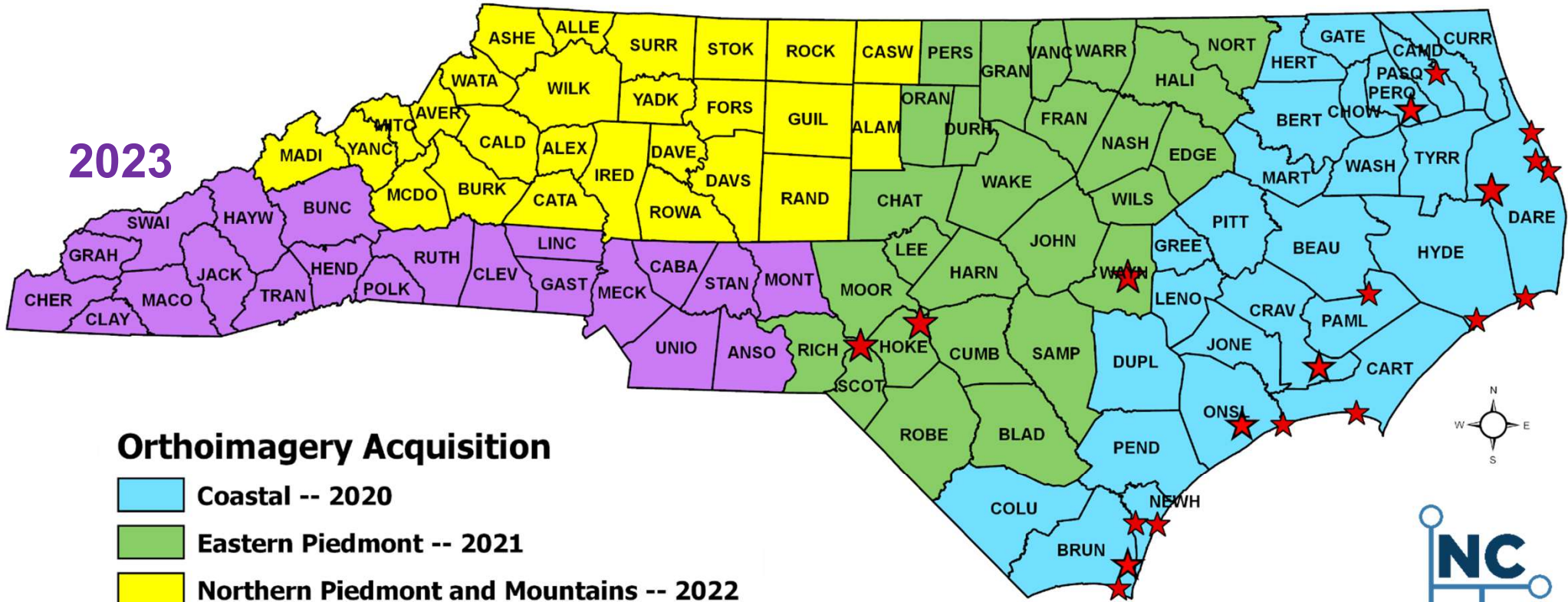

2021

2020

2023



## Orthoimagery Acquisition

-  Coastal -- 2020
-  Eastern Piedmont -- 2021
-  Northern Piedmont and Mountains -- 2022
-  Southern Piedmont and Mountains -- 2023
-  Military Installation Locations



# Orthophotography Timeline

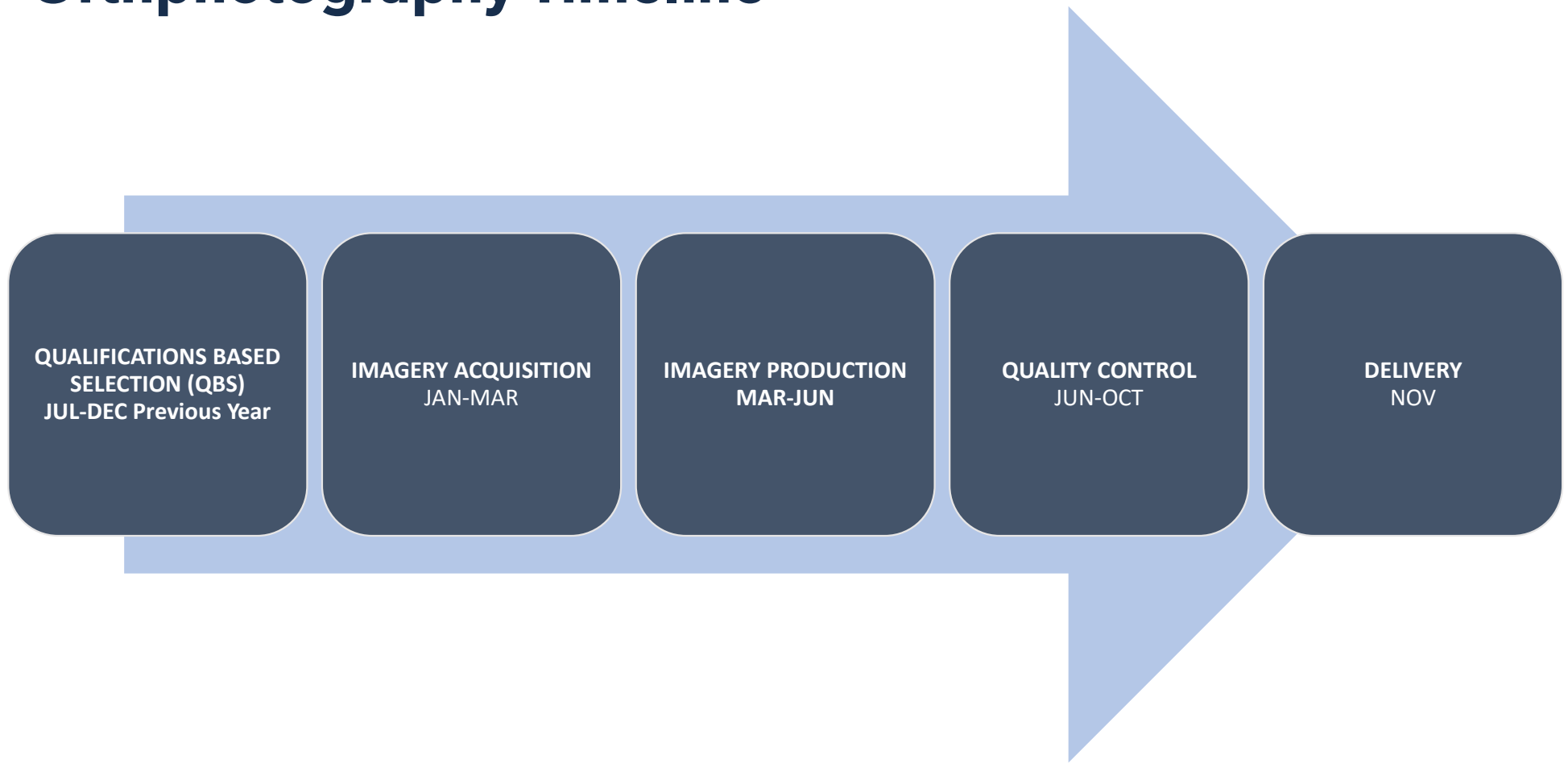

# 2021 Eastern Piedmont

- 26 counties
- 15,141 square miles
- 16,885 tiles (5,000' by 5,000')
  
- True Orthoimagery AOI:
  - Durham
  - Raleigh
  
- Coordination with Military Operations:
  - Fort Bragg
  - Camp Mackall
  - Seymour Johnson AFB

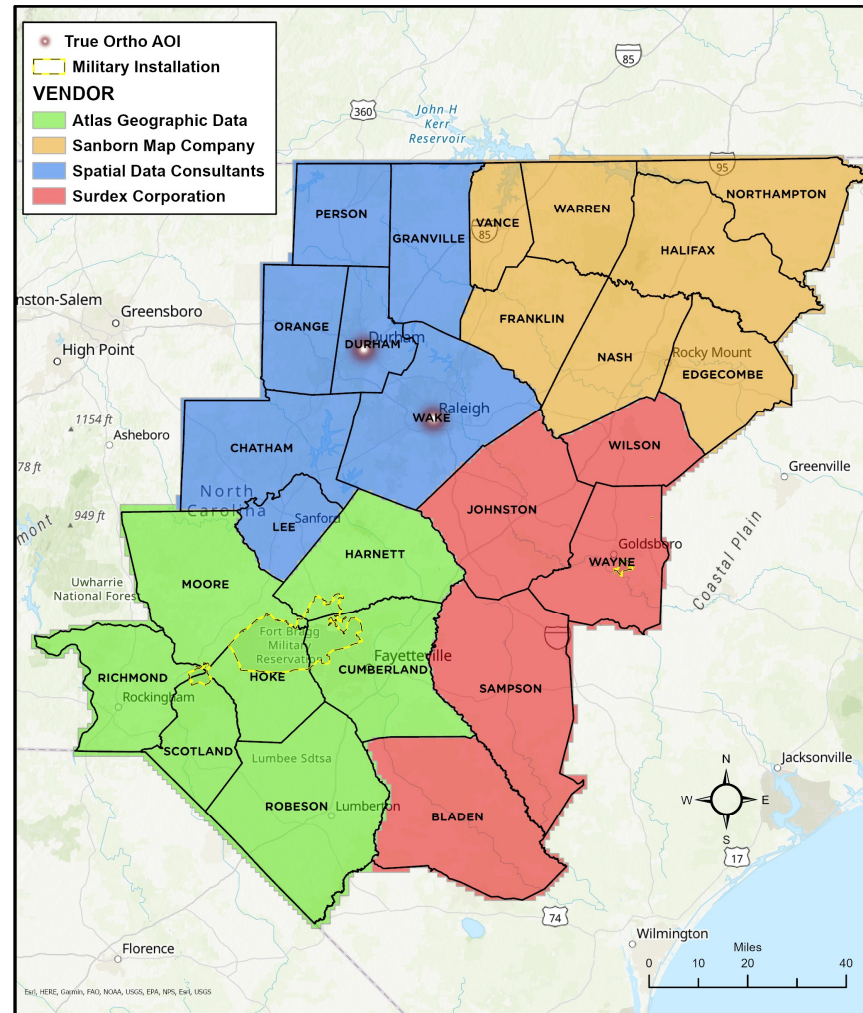



# Color-Infrared (CIR) 2020-2021

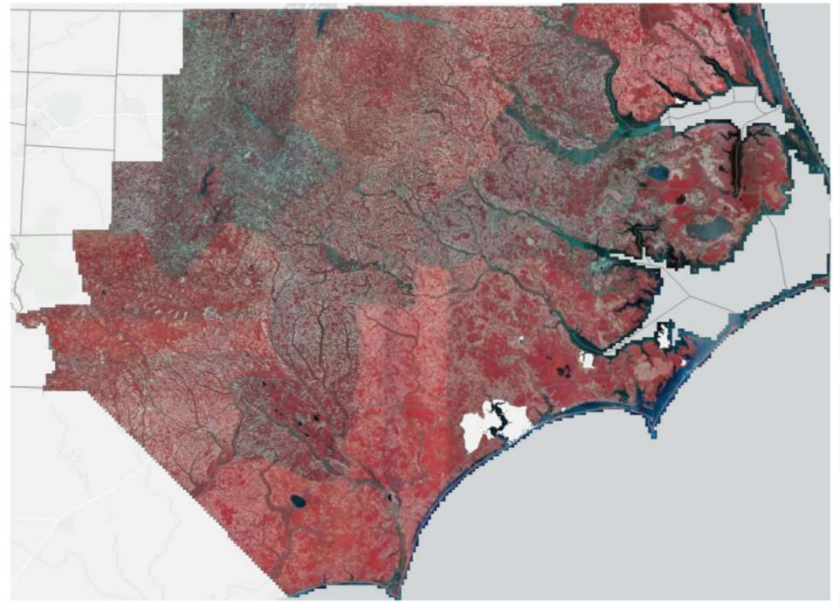

# 2022 Northern Piedmont & Mountains

## Northern Piedmont and Mountains 2022

Vendor Selection

	True Orthoimagery Areas
	Mountain Tile Division Line
	1 (3,267 Tiles) Atlas Geographic Data
	2 (3,042 Tiles) Surdex
	3 (2,410 Tiles) Sanborn Map Company
	4 (3,347 Tiles) Spatial Data Consultants
	5 (1,705 Tiles) Surveying and Mapping, LLC (SAM)

- 26 counties
- 12,349 Square Miles
- 25% of Project Area considered 'Mountain Acquisition'
- True Orthoimagery for Greensboro & Winston-Salem
- 4-Band Ortho Products continuing to be developed for this phase



An aerial night photograph of a city, likely Charlotte, North Carolina, showing a dense network of glowing lights from buildings and streets. The city is partially obscured by soft, white clouds in the lower-left quadrant. The sky is a mix of deep blue and orange, suggesting a sunset or sunrise. The overall scene is a wide-angle, high-altitude view of an urban landscape.

# Municipal Boundaries

# Municipal Boundaries: History

2018

2021

Secretary of State brings issue to Council

Working Group Initiated

MBWG reviews issues and consults stakeholders

Initial pilot to test data delivery

Schema development, process refinement

Statewide data development /SMAC and GICC approval

Approval and update tools in development

# Municipal Boundaries: Road Ahead

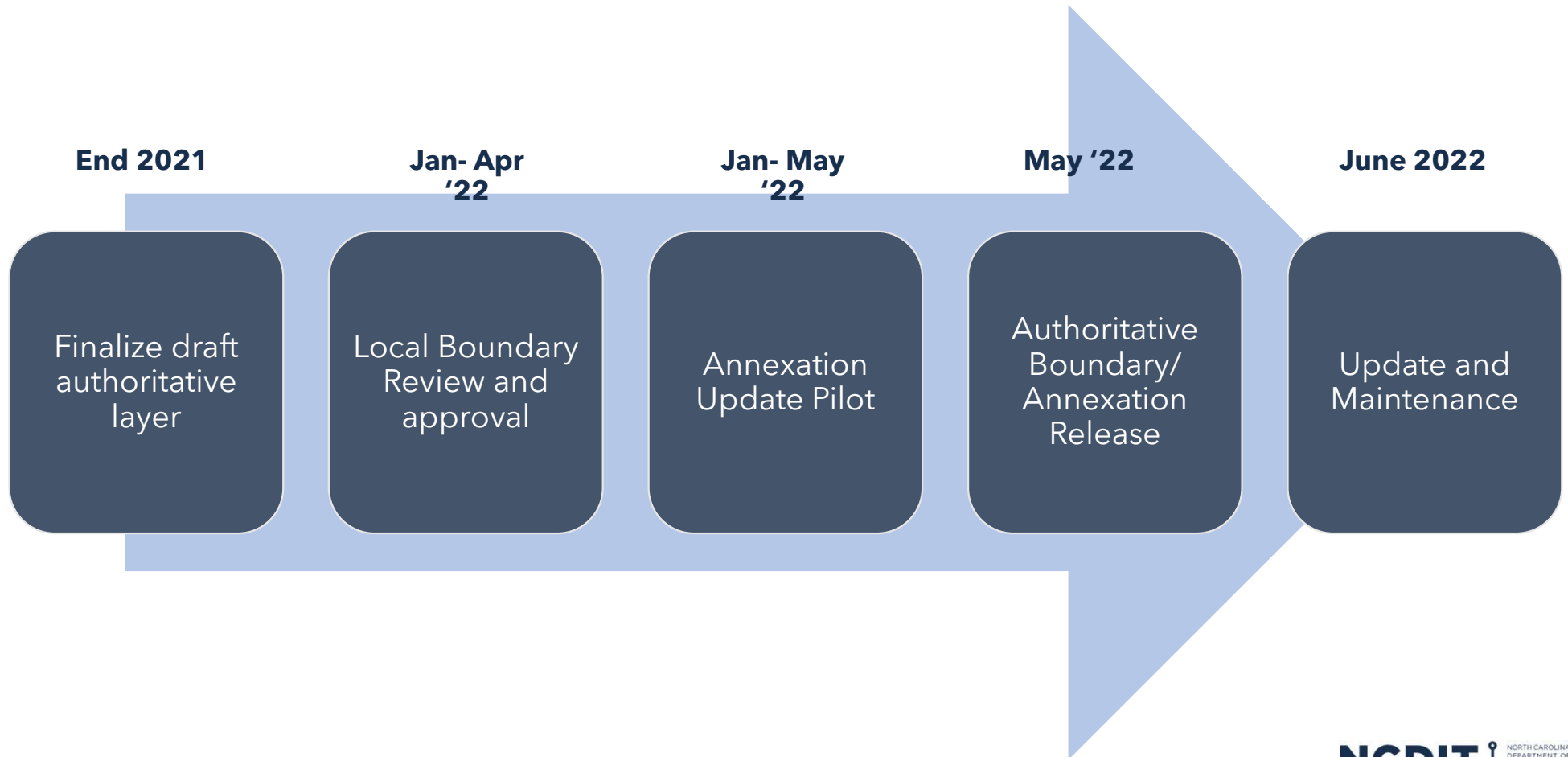



# Hydrography

# Hydrography: History

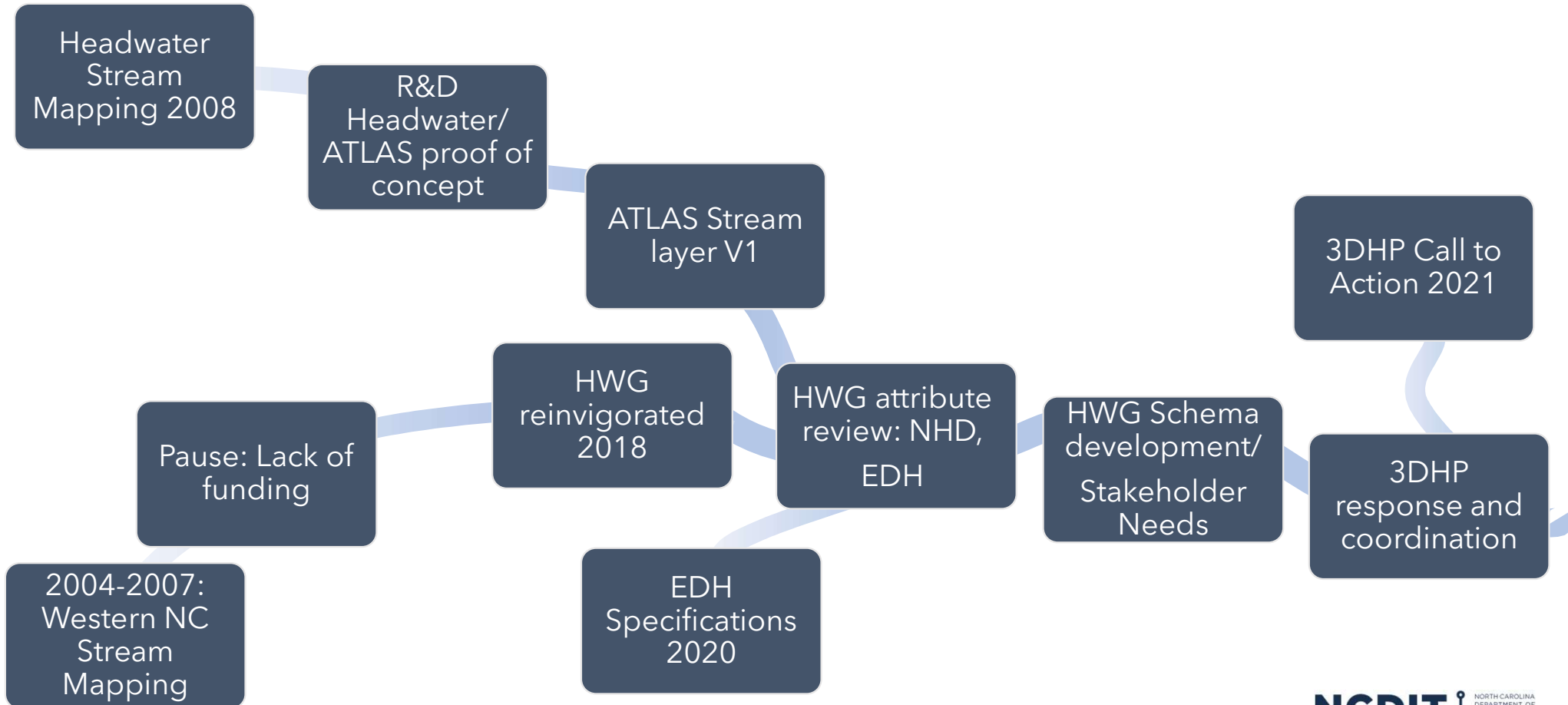

# Hydrography : Current Status

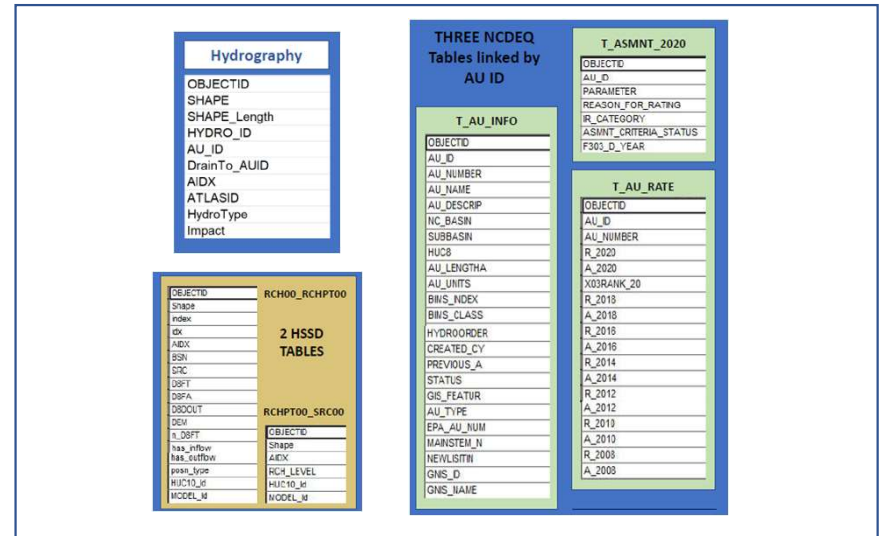
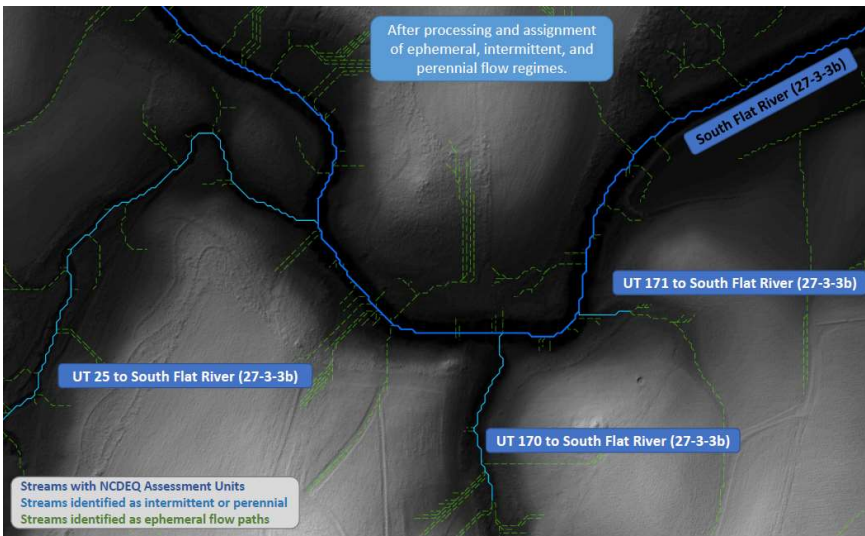
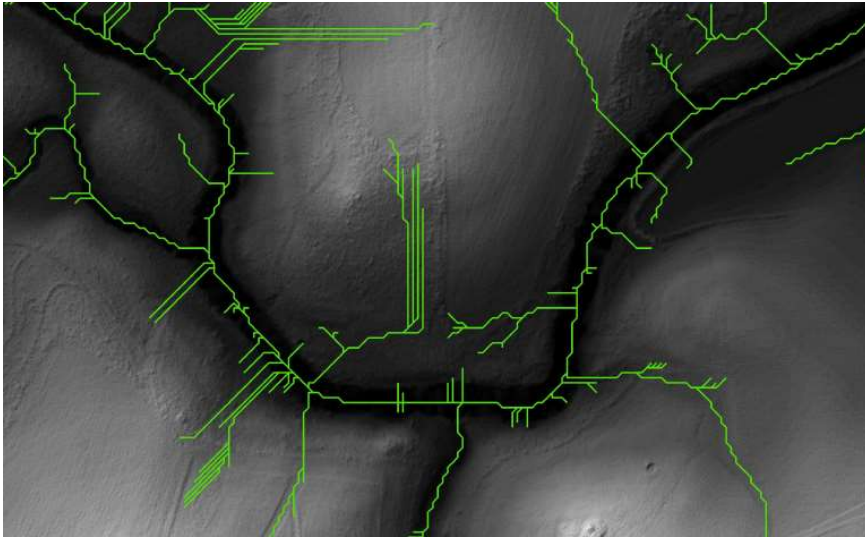

**DRAFT**

## The 3D National Topography Model Call for Action Part 1: 3D Hydrography Program

Review Version 7.0

7/22/2021



# Hydrography : Road Ahead

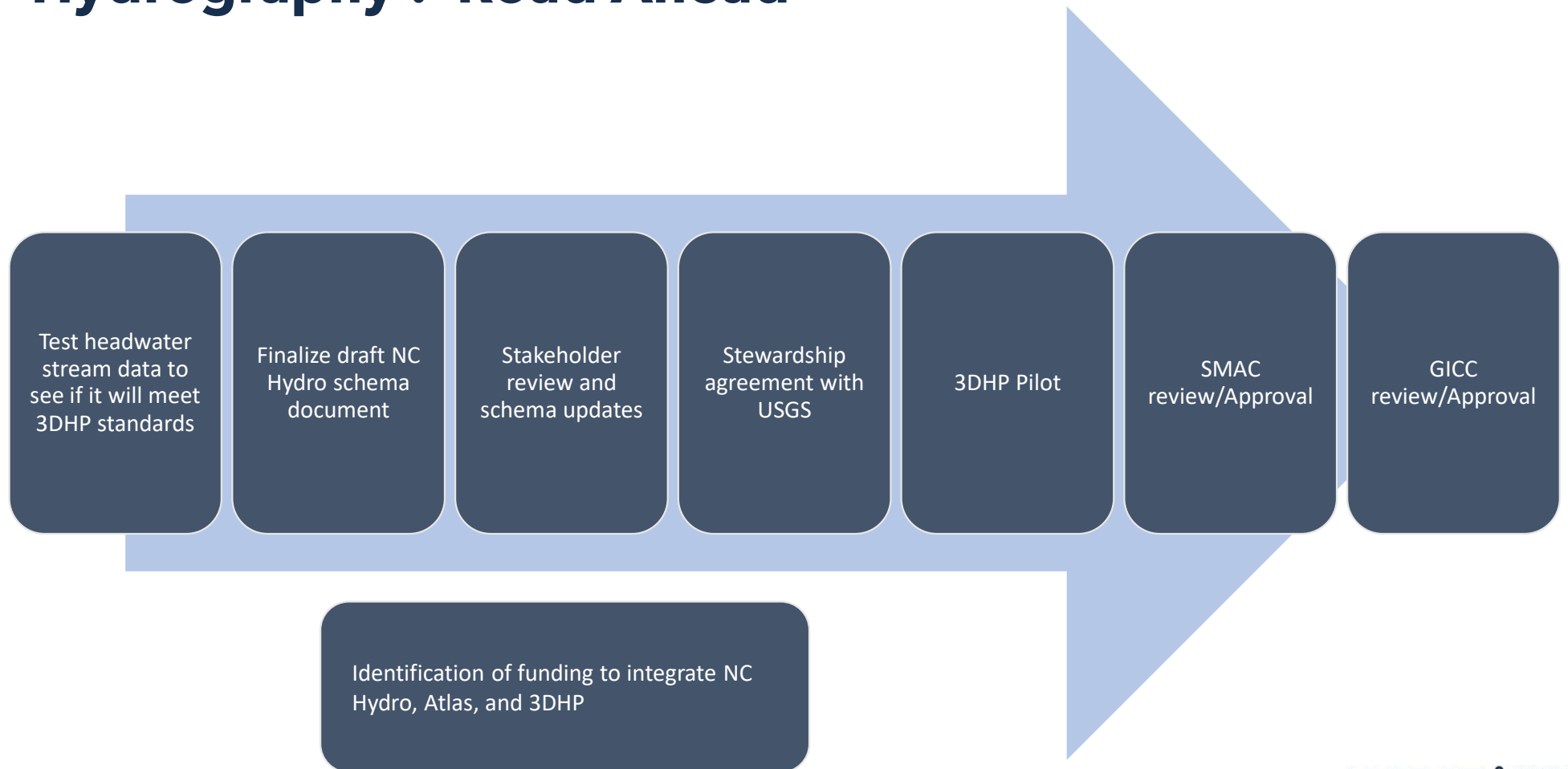

# AddressNC

# AddressNC: History

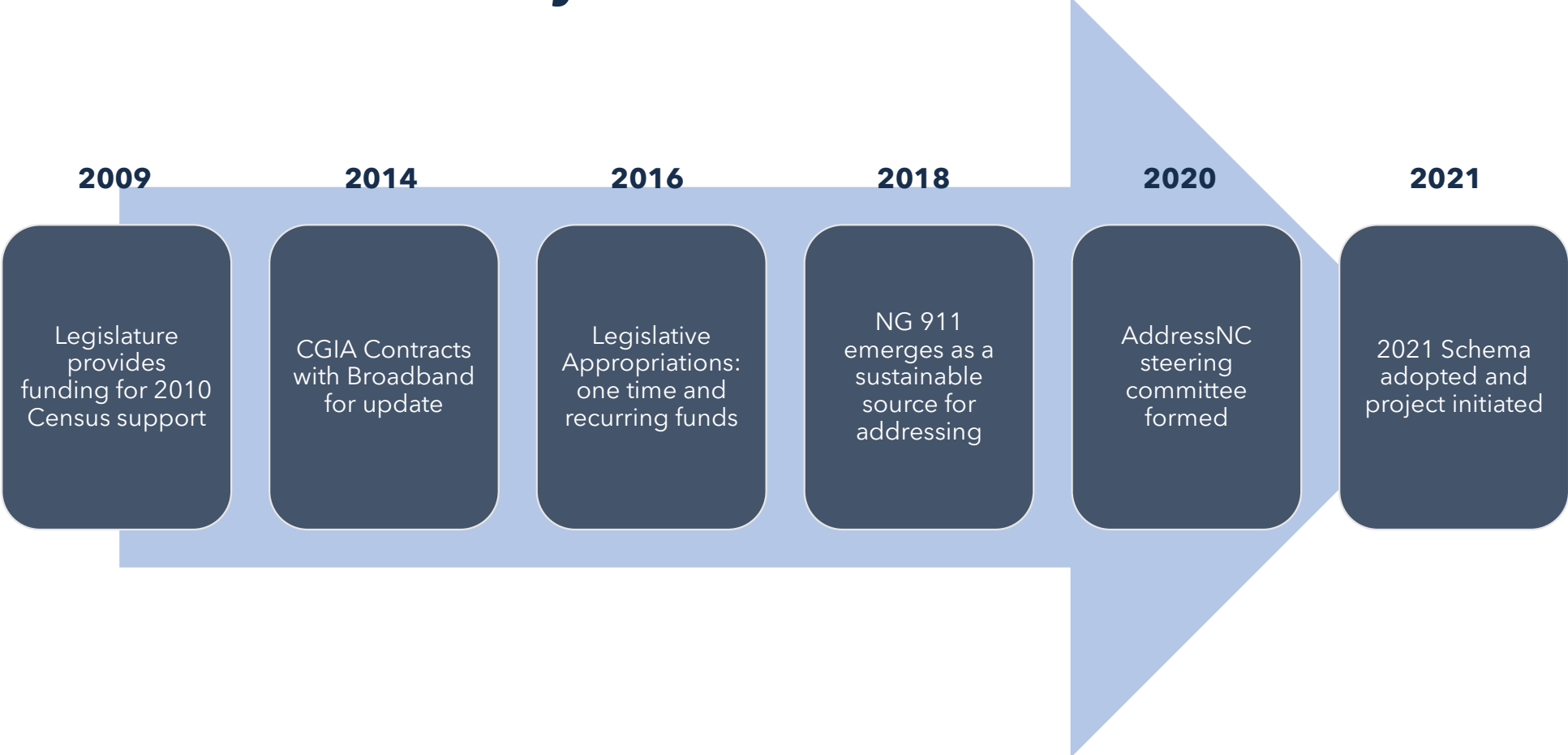

# AddressNC : GICC Priority and Benefits

## Stakeholders

- ❖ Department of Public Safety
- ❖ Board of Elections
- ❖ Broadband Office
- ❖ Department of Revenue
- ❖ State Fire Marshall
- ❖ Health and Human Services
- ❖ Department of Transportation
- ❖ Municipal Governments
- ❖ County Governments

## Benefits

- ❖ Derived from NG 911 data: reliable with set update frequency
- ❖ Supports other framework datasets
- ❖ More accurate hazard risk assessment
- ❖ Enhanced emergency response, recovery, and resiliency planning
- ❖ Broadband expansion
- ❖ Election confidence and voter information
- ❖ Property tax revenues
- ❖ Fire inspection ratings

# AddressNC : Road Ahead

Q4 2021 - Q1 2022

Q1-Q3 2022

Q3 2022

Automate NG911 conversion and enhanced attribution (draft data released)

I3 Ready

NC OneMap Release

QC and Completeness Assessment

Web services, dashboards, QC support and status tools

Geocoding services and value-added tools

Maintenance Upgrades and improvements

Coordination, Outreach, News, and Awareness



# Building Footprints

# Building Footprints: History

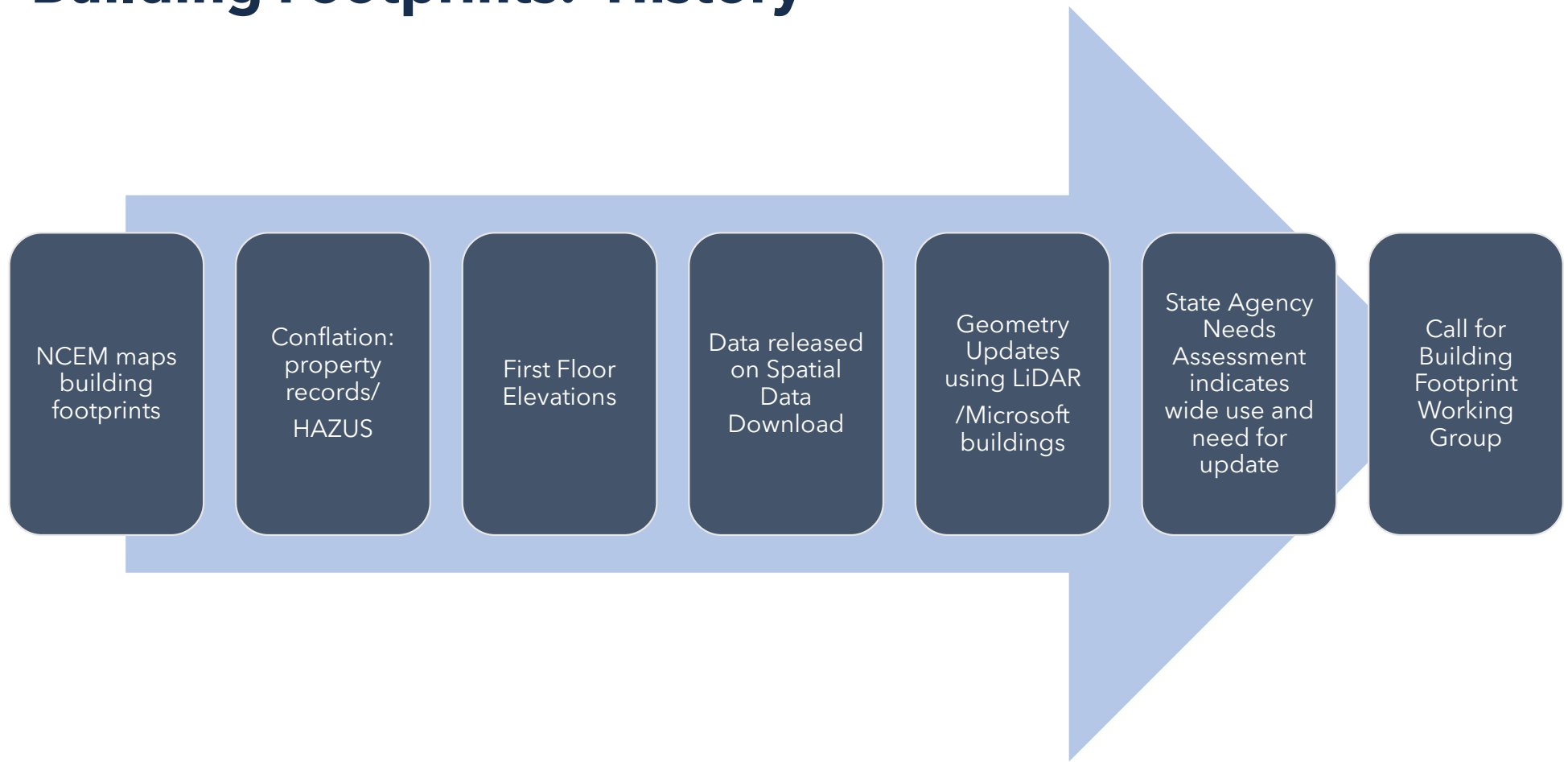

# Building Footprints : Current Status



## Buildings: Composite

- Microsoft\_building\_footprints
- QL1/QL2 LiDAR
- RISK
- SRMP



# Building Footprints : Road Ahead

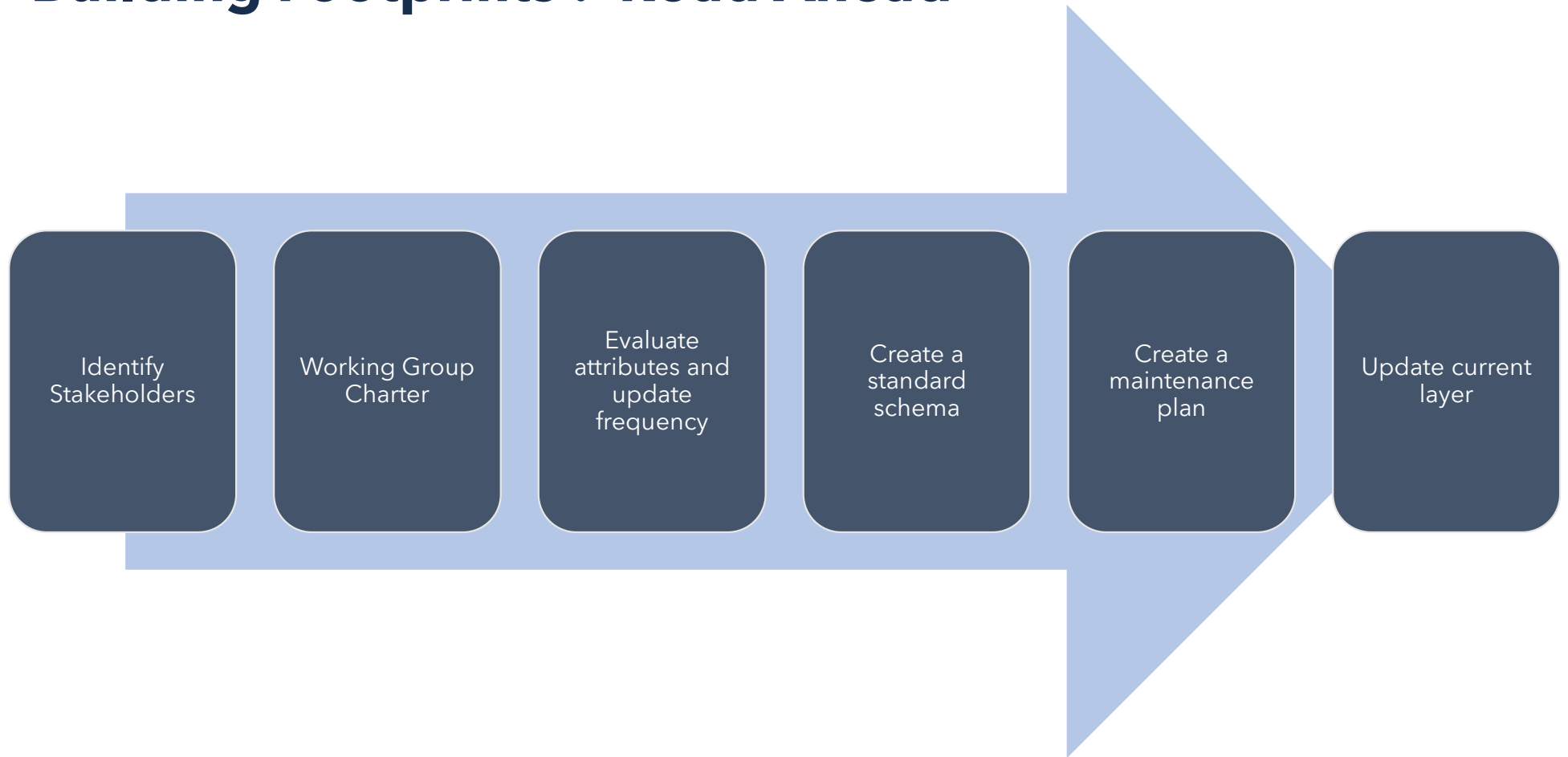

# Building Footprints : Opportunities for Collaboration

## Contact us!

- ❖ Become part of the working group.
- ❖ Tell us what you need in a building footprint layer.
- ❖ Help QC the layer.
- ❖ Tell us what analysis or applications you would like created.

**CGIA Staff: Colleen Kiley ([Colleen.Kiley@nc.gov](mailto:Colleen.Kiley@nc.gov))**

**David Giordano ([David.Giordano@nc.gov](mailto:David.Giordano@nc.gov))**



# Questions?



**Colleen Kiley, GISP, CFM**  
**GIS Coordination Program Manager**  
**Center for Geographic Information and Analysis**  
**[Colleen.Kiley@nc.gov](mailto:Colleen.Kiley@nc.gov)**